CARTA ORGANISASI (SECARA PENTADBIRAN) PEJABAT SETIAUSAHA PERSEKUTUAN SABAH

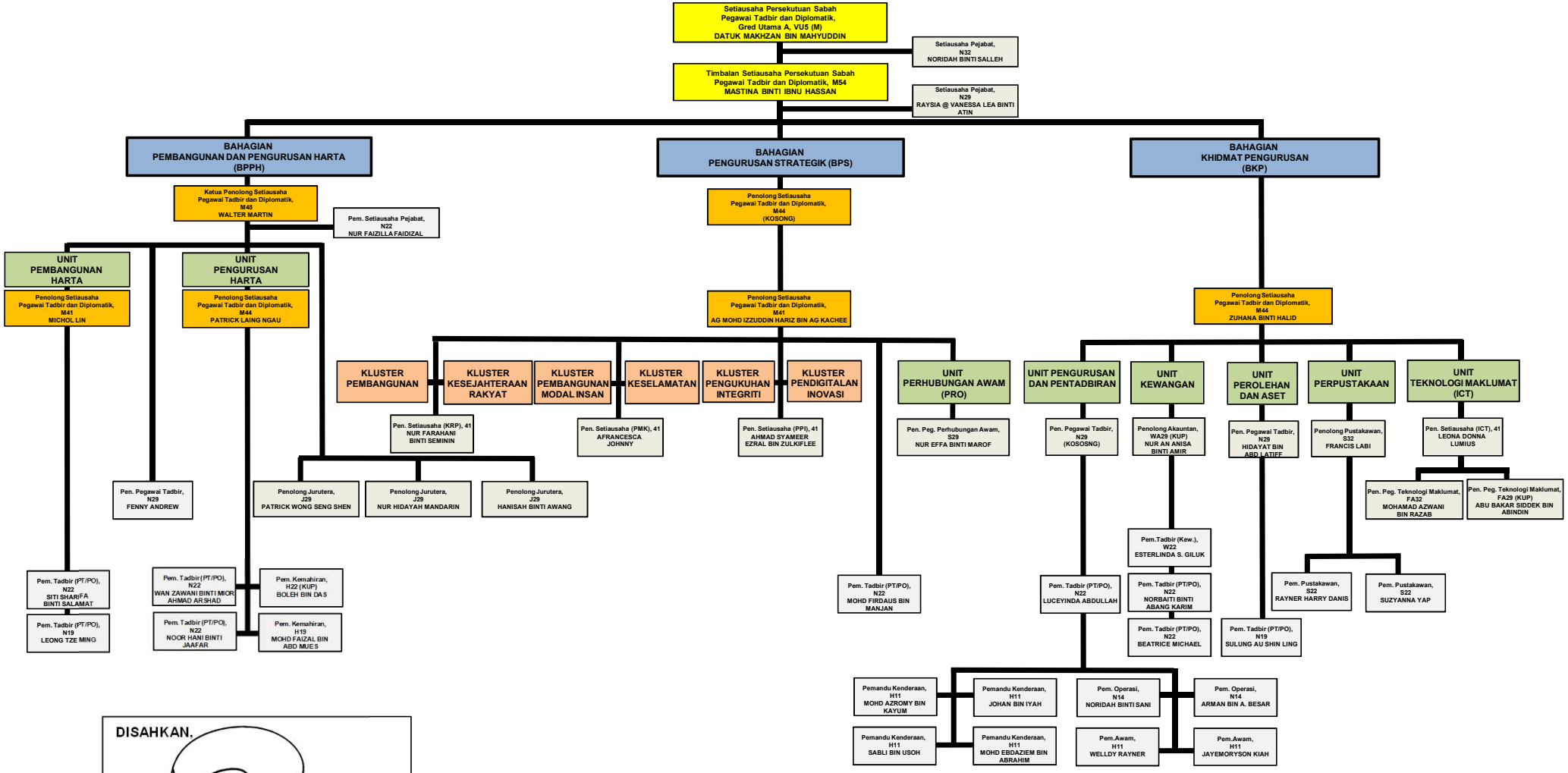

DISAHKAN.

DATUK MAKHZAN BIN MAHYUDDIN
SETIAUSAHA PERSEKUTUAN SABAH
NOVEMBER 2023